

RAFAEL CHAVEZ TORRES

VALES Y MAZURKAS
para banda

FLISCORNO BARÍTONO EN SI \flat

CRISTINA - GRAN VALS
CLEMENCIA - VALS
CARLOTA - VALS
MANUELITA - MAZURKA
LOLITA - MAZURKA

ALESSANDRO BARES
Edición crítica

FA
Facultad de
Artes

EAM
Escuela de
Artes Musicales

CRISTINA - GRAN VALS

Rafael Chavez Torres

Introducción. Andante

Vals n.1

45

Vals n.1 da capo al fin

Vals n.2

8

pp *cresc.*

17

pp *cresc.*

22

Variación
ff

27

pp

32

ff

37

ff

42

ff

47

ff

Vals n.2 dal segno § al fin

Vals n.3

ff

pp

8

rall.

[a tempo]

7

ff

f

p

22

fp

32

f

p

f

41

1. Fin

2.

p

4

51

f

1.

2.

Vals n.3 da capo al fin

Vals n.4

4

p cresc.

f

4

p cresc.

f

15

f

p cresc.

f

27

Fin

ff

4

37

f

p

ff

Vals n.4 da capo al fin

Coda

Staff 1: *ff*

Staff 2: *rall.*

Staff 3: *f* [a tempo]

Staff 4: *f*

Staff 5: *f*

Staff 6: *f*

Staff 7: *ff* *pp* *resc.*

Staff 8: *ff*

Staff 9: *ff*

CLEMENCIA - VALS

Rafael Chavez Torres

Introducción. Larghetto

Vals n.1

43 *ff* *p* *ff*

51 *p*

58 *f* *rall.*

65 *dim.* *p* *Vals n.1 dal segno al fin*

Vals n.2
12 *pp* *f*

19

27 *Fin* *p*

34 *f* *p*

41 *p* *f* *p*

49 *ff*

57 *p* *ff* *Vals n.2 da capo al fin*

Vals n.3

15 1. *Fin* 2.

f

21 *pp*

29

37 *f*

45 1. 2.

Vals n.3 da capo al fin

Vals n.4

2 3

ff *p* *p*

8 *f* *p* *f* *p*

16 1. 2. *ritard.* *ten.* *a tempo* 16 *f*

cresc.

38 *f* *ff*

47 1. 2. *rall.*

Final [o Coda]

ff

10

rall.

[a tempo]

ff

17

24

31

38

46

3

seco

ff

CARLOTA - VALS

Rafael Chavez Torres

Introducción. Andante moderato

Allegro moderato

a defecto de saxofones

solo

pp

pp

7

11

f

p

pp

pp cresc.

15

cresc.

f

p

rall.

pp

19

Allegro moderato

muriendo

ff

pp

seco

ff

Vals n.1

Vals n.1

8

mf

14

4

ritard.

f

a tempo

24

f

ff

p

31

Fin

ff

5

43 *ff* *rall.* *cresc.* *a tempo* *f*

51 *p* *ff*

59 *ff* 1. 2.

Vals n.1 da capo al fin

Vals n.2

8 [a tempo] *pp* *ff* *ritard.* *pp*

16 *ten.* *p*

24 *cresc.*

33 *f* *ff*

42 4

53 *ff*

62 *rall.* *a tempo*

[Vals n.3]

a defecto de saxofones

9

17 solo

26

p *f* *p* *ff* *ff*

Final

7

14 *pp* seco *ff* 8 *mf*

27

33 4 *f* *ff* [a tempo]

43 *p* più vivo *p* cresc.

65

seco

pp

fff

MANUELITA - MAZURKA

Rafael Chavez Torres

Introducción. Adagio

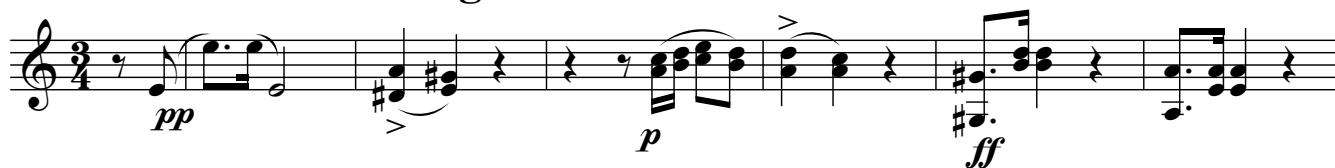

Mazurka

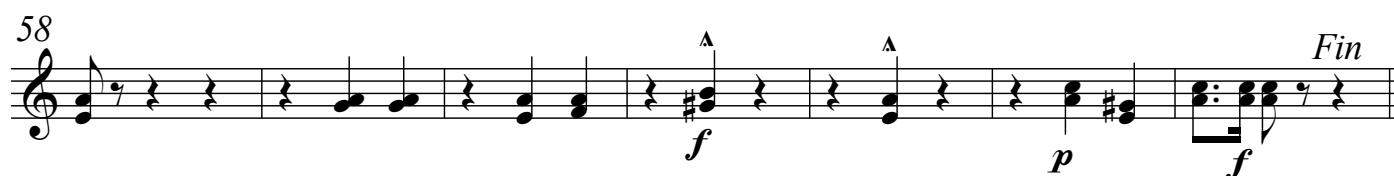
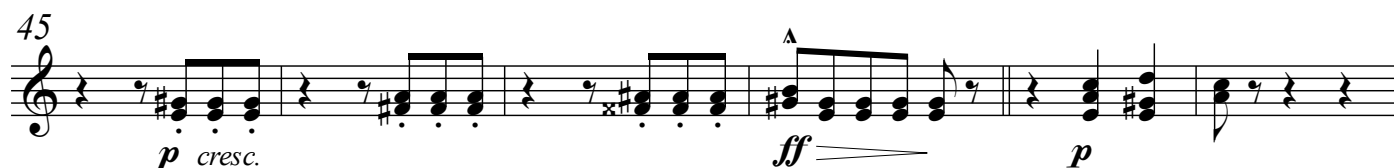

65 **Trio**

65 **Trio**

72

79

86

94

101

109

117

124

132

p

f

ff

p

f

ff

Mazurka dal segno § al fin

LOLITA - MAZURKA

Rafael Chavez Torres

8

16

24

33

41

49 **Trio**

58

64

pp *cresc.* *f*

p *f*

ff *p*

f *p*

pp *cresc.* *f*

p *f* *Fin*

pp *ff*

p *f*

pp

Mazurka da capo al fin